

TYPICAL FLOOR PLAN

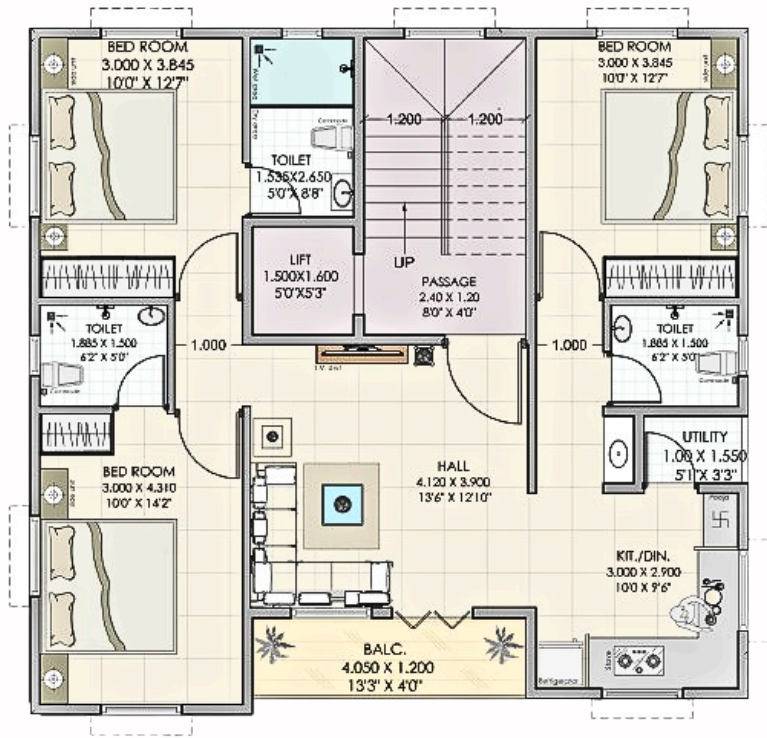

- Site Address -

PLOT NO. 18, S.NO. 138/A/2/2A, VIDYA NAGAR,
GALLI NO. 01, WARNALI, VISHRAMBAG, SANGLI.

Contact US

+91-9372100167
yogirajbuilders93@gmail.com

- Office Address -

10, Shivraj Comlex, Near Sphurti
Chowk, Vishrambag, Sangli. 416415

A Project By Yogiraj Builders ANUSHKA SADAN



PREMIUM 3 BHK HOMES

Warnali

NEAR RAJBAUG SOCIETY,
WARNALI

Project By



Project By





AMENITIES



CCTV

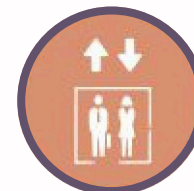

LIFT WITH
BATTERY
BACKUP



ATTRACTIVE
ELEVATION



VIDEO DOOR
PHONE SYSTEM



INDEPENDANT
CAR PARKING

SPECIFICATIONS

- Earthquake Resistant Structure
- A Residential Project
- Branded Floor Tiles
- Premium Specifications
- Branded CP & Sanitary Fittings
- Attractive Entrance Lobby
- Specious & Airey Rooms
- One Flat to Each Floor



ABOUT US

We are engaged in construction of residential buildings and commercial premises in Sangli. Established in the year 1993. Our Company has completed numerous prestigious projects till now. Our name has become a preferred among our Clients. We are in this business of builders and developers from 1993. We have completed More than 25+ projects in sangli with around 2.5 Lacs+ sqft construction done with 500+ satisfied customers.

Contact US

+91-9372100167

yogirajbuilders93@gmail.com

- MEMBER OF -

CREDAI
S A N G L I

Project By